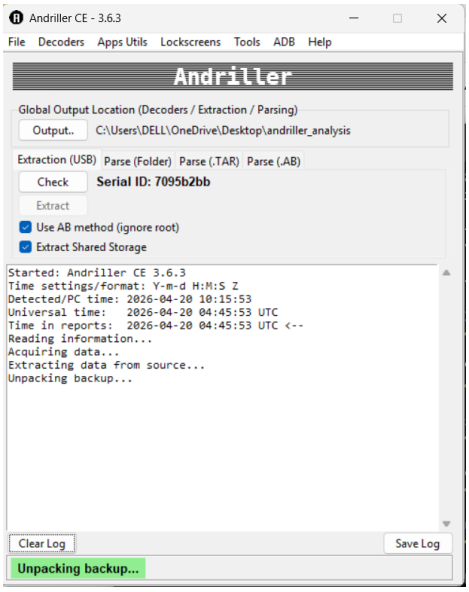

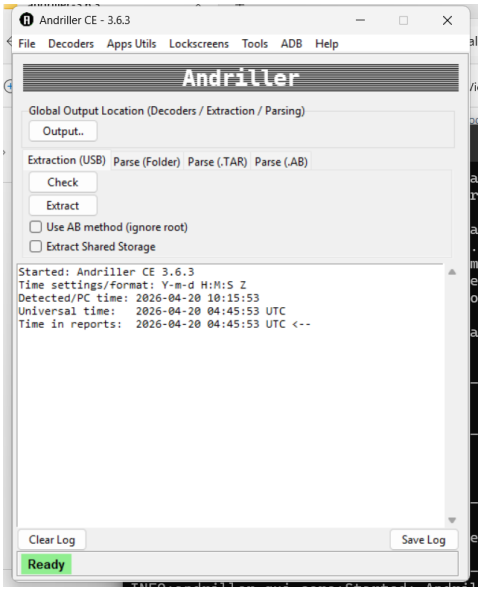


```
D:\virtual machine all tools\andriller-3.6.3>python andriller-gui.py
INFO:andriller.gui.core:Started: Andriller CE 3.6.3
INFO:andriller.gui.core:Time settings/format: Y-m-d H:M:S Z
INFO:andriller.gui.core:Detected/PC time: 2026-04-20 10:15:53
INFO:andriller.gui.core:Universal time:   2026-04-20 04:45:53 UTC
INFO:andriller.gui.core:Time in reports:  2026-04-20 04:45:53 UTC <--
INFO:andriller.gui.core:Reading information...
INFO:andriller.gui.core:Acquiring data...
INFO:andriller.gui.core:Extracting data from source...
INFO:andriller.gui.core:Unpacking backup...
```
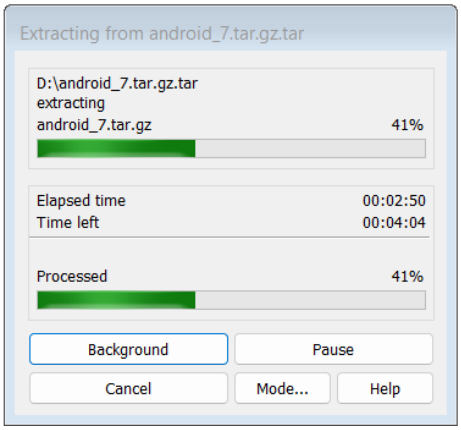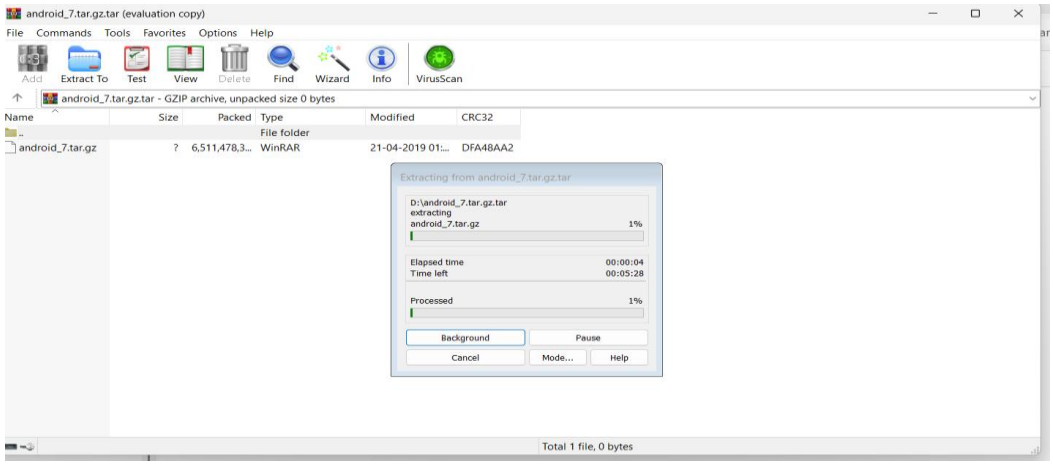
```
C:\Windows\System32\cmd.e

Microsoft Windows [Version 10.0.26200.8246]
(c) Microsoft Corporation. All rights reserved.

D:\virtual machine all tools\andriller-3.6.3>pip install -r requirements.txt
Ignoring dataclasses: markers 'python_version == "3.6"' don't match your environment
Collecting dateutils
  Downloading dateutils-0.6.12-py2.py3-none-any.whl (5.7 kB)
Collecting javaobj-py3>=0.4.3
  Downloading javaobj_py3-0.4.4-py2.py3-none-any.whl (57 kB)
     ━━━━━━━━━━━━━━━━━━━━━━━━━━━━━━━━━━━━━━━━ 57.1/57.1 kB 998.1 kB/s eta 0:00:00
Collecting pycryptodomex
  Downloading pycryptodomex-3.23.0-cp37-abi3-win_amd64.whl (1.8 MB)
     ━━━━━━━━━━━━━━━━━━━━━━━━━━━━━━━━━━━━━━━━ 1.8/1.8 MB 4.4 MB/s eta 0:00:00
Collecting python-dateutil
  Downloading python_dateutil-2.9.0.post0-py2.py3-none-any.whl (229 kB)
     ━━━━━━━━━━━━━━━━━━━━━━━━━━━━━━━━━━━━━━━━ 229.9/229.9 kB 13.7 MB/s eta 0:00:00
Collecting XlsxWriter
  Downloading xlsxwriter-3.2.9-py3-none-any.whl (175 kB)
     ━━━━━━━━━━━━━━━━━━━━━━━━━━━━━━━━━━━━━━━━ 175.3/175.3 kB 3.5 MB/s eta 0:00:00
Collecting Jinja2<3,>=2.11.3
  Downloading Jinja2-2.11.3-py2.py3-none-any.whl (125 kB)
     ━━━━━━━━━━━━━━━━━━━━━━━━━━━━━━━━━━━━━━━━ 125.7/125.7 kB 2.5 MB/s eta 0:00:00
Collecting MarkupSafe==2.0.1
  Downloading MarkupSafe-2.0.1-cp310-cp310-win_amd64.whl (15 kB)
Collecting wrapt-timeout-decorator==1.3.10
  Downloading wrapt_timeout_decorator-1.3.10-py3-none-any.whl (21 kB)
Collecting appdirs<2,>=1.4.4
  Downloading appdirs-1.4.4-py2.py3-none-any.whl (9.6 kB)
Collecting requests
  Downloading requests-2.33.1-py3-none-any.whl (64 kB)
```